

**TEXAS**  **EXES**<sup>®</sup>  
— FLYING LONGHORNS —

MAY 20-27, 2025

with optional  
Mashpi Lodge Pre-Tour and  
Machu Picchu Post-Tour

# THE GALAPAGOS ISLANDS

Orbridge







Dear Texas Ex,

Imagine stepping onto the pristine shores of the enchanting Galapagos Islands, where each day offers a transformative experience. As you embark on numerous shore landings and various water excursions, you'll have the opportunity to experience the Galapagos' unique ecosystem up close, finding yourself surrounded by endemic wildlife in their natural habitat. The thrill of encountering blue-footed boobies, giant tortoises and the Galapagos penguin is unparalleled.

Snorkel through crystal-clear waters alongside playful sea lions, kaleidoscopes of colorful fish and graceful sea turtles. This is a unique chance to become part of their underwater world, a privilege granted to only a fortunate few.

As you venture into secluded inlets and stroll along sweeping white sand beaches, you'll feel a deep connection with the remarkable places that have captured the imaginations of explorers and naturalists for centuries.

Your expedition vessel for this voyage is the nimble, 40-guest *Isabela II*, designed to provide the ultimate in comfort and adventure. Relax on the spacious sun deck while admiring the panoramic landscape, take a dip in the hot tub, or re-energize with a workout in the fitness room.

This outstanding itinerary is brought to you by the Texas Exes Flying Longhorns travel program, which supports the association's mission of promoting and protecting The University of Texas at Austin and uniting its alumni around the world. While you do not have to be an alumnus of UT to travel with us, we do ask that all Flying Longhorns travelers have an active membership in the Texas Exes. Memberships start at just \$50.

The association is a huge proponent of continuing education and there is no better classroom than our world. Experience stunning natural beauty and rich culture in the company of your fellow Longhorns! Are you ready for the adventure of a lifetime? We're standing by to answer all of your questions and/or take your reservation. Capacity is limited on this popular program and it may sell out quickly.

To secure your spot, please contact the Flying Longhorns travel office at 800-594-3900 or [travel@texasexes.org](mailto:travel@texasexes.org) with questions or to make a reservation.

Best regards,

Your Flying Longhorns Travel Team:  
Margaret, Janice, and Alysha

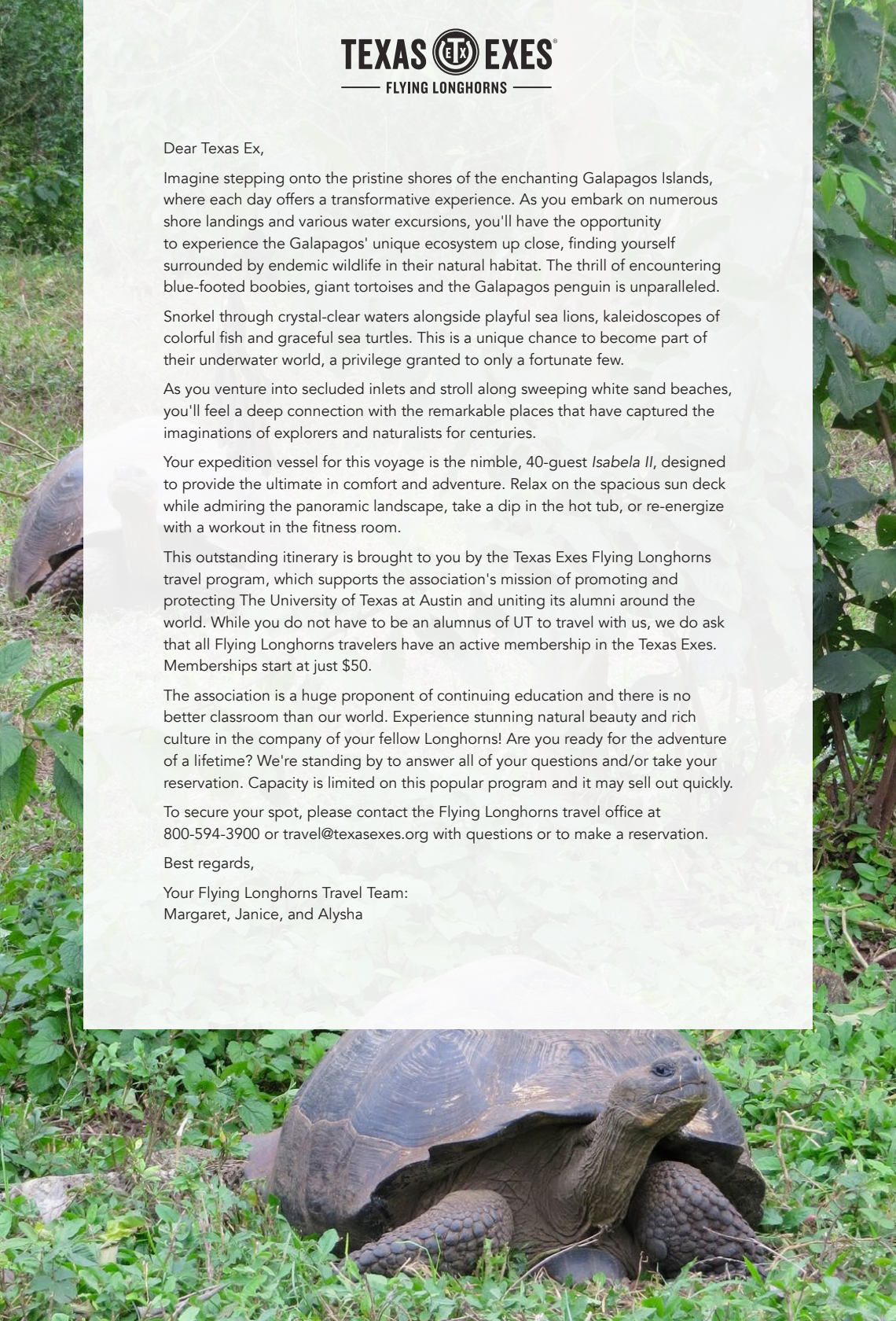

# Itinerary and Highlights *(subject to change)*

**Day 1:** EN ROUTE FROM U.S. | ARRIVE IN QUITO, ECUADOR After an evening arrival transfer to your five-star hotel—the only Relais & Châteaux property in Quito—for a restful night's sleep.  
Overnight: Casa Gangotena

**Day 2:** QUITO During a full-day guided tour, explore historic Old Town, the San Francisco Market, La Compañía de Jesús and the Casa del Alabado Archaeological Museum. Gather for a welcome reception this evening.  
Overnight: Casa Gangotena (B,L,R)

**Day 3:** QUITO | FLIGHT TO BALTRA | SANTA CRUZ: HIGHLANDS | PUERTO AYORA – EMBARKATION After breakfast take the approximate two-hour flight to Baltra Airport. Transfer to the Baltra Ferry Terminal to ferry to Santa Cruz Island for lunch. Afterward encounter the magnificent Galapagos giant tortoise at the Charles Darwin Research Station. In the late afternoon arrive to your expedition vessel, *Isabela II*.  
Overnight: *Isabela II* (B,L,D)

**Day 4:** BARTOLOMÉ | SANTIAGO: SULLIVAN BAY Take a half-mile staircase climb to the summit for expansive views. Back at the beach enjoy time to snorkel. Cruise around Pinnacle Rock to see Galapagos penguins and playful sea lions. At Sullivan Bay walk through extensive lava flows, and photograph the unique geological formations.  
Overnight: *Isabela II* (B,L,D)

**Day 5:** SANTA CRUZ: DRAGON HILL | SANTIAGO: BUCCANEER COVE Dragon Hill offers a beautiful view of the bay and the western islands of the archipelago. Enjoy leisure time to stroll the shoreline, or snorkel with hopes of spotting rays and green turtles. Cruise the coastline beside the impressive cliffs of Buccaneer Cove.  
Overnight: *Isabela II* (B,L,D)

**Day 6:** ISABELA: PUNTA VICENTE ROCA | FERNANDINA: PUNTA ESPINOZA Explore the coast looking for colonies of Galapagos fur seals, Nazca boobies, flightless cormorants, penguins and marine iguanas. At Punta Espinoza spot for hawks, penguins, marine iguanas and the famous flightless cormorant.  
Overnight: *Isabela II* (B,L,D)

**Day 7:** BALTRA – DISEMBARKATION | FLIGHT TO QUITO, ECUADOR Guests who are not joining the Machu Picchu Post-Tour will stay the night in Quito. Guests joining the Machu Picchu Post-Tour will take an evening flight from Quito to Lima, Peru.  
Overnight: Wyndham Quito Airport (B,L)  
Post-Tour: Wyndham Costa del Sol Airport

**Day 8:** QUITO | DEPART FOR U.S. After breakfast, transfer to the airport for flights home. (B)



## What's Included

- 2 nights at 5-star Casa Gangotena in Quito (or similar) prior to embarkation
- 4 nights aboard the *Isabela II* featuring exploration by panga and glass-bottom boat, naturalist-led hikes and excursions, and evening lectures
- 1 night at Wyndham Quito Airport (or similar) after disembarkation
- 7 breakfasts, 6 lunches and 4 dinners plus a special welcome reception in Quito
- A guided city tour of Quito
- All excursions and presentations
- Complimentary use of shorty wetsuits, snorkeling equipment and ocean kayaks
- Galapagos National Park entrance fee and transit card
- Internal round-trip airfare between Quito and the islands as noted in the itinerary
- Gratuities to local guides, hotel porters and drivers in Quito
- Airport transfers for guests arriving and departing during the suggested times

**Activity Level:** Guests should be sure-footed on stairs and able to walk at least one mile on rocky, volcanic and uneven ground. Some optional nature hikes will be on irregular and steep terrain. Guests should also be comfortable managing wet beach landings and boarding small vessels. Maximum elevation: 9,350 feet in Quito

(B = Breakfast, L = Lunch, D = Dinner, R = Reception)





## Hotel Accommodations *(subject to change)*

### CASA GANGOTENA – QUITO

Before embarkation, stay at five-star Casa Gangotena. Located across from Plaza San Francisco in the heart of Quito's Spanish Colonial Old Town, the hotel offers easy access to the rich culture, tradition and charm of the city's historic center.

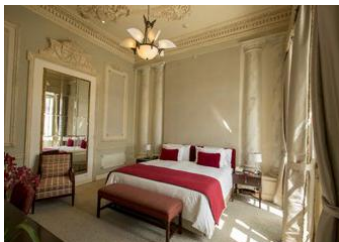

### WYNDHAM QUITO AIRPORT HOTEL

Conveniently located near the Mariscal Sucre International Airport, the Wyndham Quito Airport Hotel offers comfortable and convenient accommodations for the last night of the program.

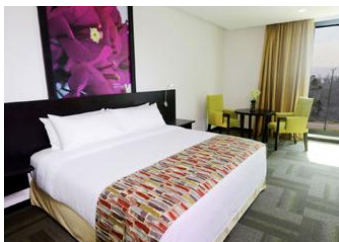

## Your Expedition Leader

Viewing the Galapagos Islands alongside an Orbridge Expedition Leader is a special experience. While observing wildlife, they will offer expert descriptions of methods of survival and behaviors. Together on panga rides, nature walks, and aboard the *Isabela II*, you will gain understanding of the endangered species who inhabit the waters and land of the archipelago.

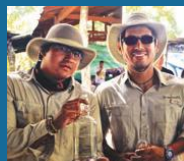

**Orbridge**

## Onboard *Isabela II*

Accommodating only 40 guests, the 183-foot *Isabela II* was designed to provide the ultimate in comfort and adventure while cruising the Galapagos Islands. Guests can savor fresh, delicious international and Ecuadorian cuisine at every meal. Enjoy the spacious public decks, dining room, lounge, library, hot tub and fitness room.



**Standard**  
Full-size bed, window, private bathroom with shower.  
128 sq. ft.



**Classic Twin**  
Two twin beds, view window, private bathroom with shower.  
139 sq. ft.

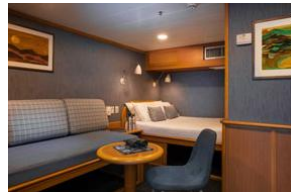

**Classic Double**  
Full-size bed, view window, daybed, private bathroom with shower.  
139 sq. ft.

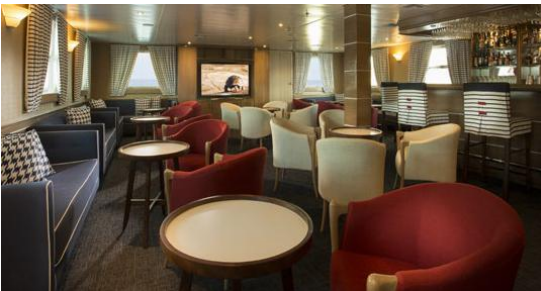

**Premium Suite**  
Queen bed, view window, wardrobe, private bathroom with shower.  
170 sq. ft.

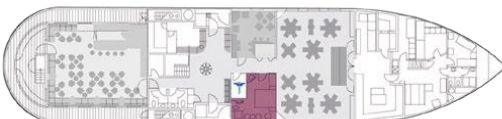

Main deck

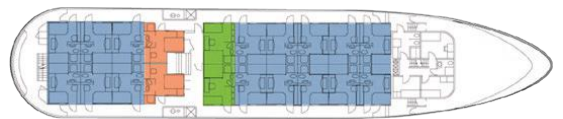

Cabin deck





## Optional Pre-Tour Mashpi Lodge

Immerse yourself in the unparalleled natural beauty and exclusivity of Mashpi Lodge. Delve into the ecological wonders of the rainforest through interactive workshops, enriching nature activities and expert-led discussions that provide valuable insights into the region's unique flora and fauna.

**Day +1: ARRIVE IN QUITO, ECUADOR** Transfer to your five-star hotel to refresh for tomorrow's full day of activities.

Overnight: Casa Gangotena

**Day +2: MASHPI LODGE | MASHPI RESERVE** After breakfast, journey 3.5 hours, arriving at award-winning Mashpi Lodge. Settle into your elegantly appointed room, featuring locally-inspired décor. Floor-to-ceiling windows offer breathtaking views of the surrounding greenery, creating an enchanting ambiance amidst the tranquility of your room. Enjoy lunch, then choose from several optional activities. Take a guided hike to one of several waterfalls or follow the Howler Monkey Trail to the Life Centre, which provides extensive information about the rainforest's incredible biodiversity. Return to the lodge to rejuvenate among the property's five-star amenities. Take a leisurely dip in the open-air rooftop hot tub, or visit the spa for a luxurious treatment (*additional fee applies*) complemented by the soothing sounds of the rainforest.

Overnight: Mashpi Lodge (B,L,D)

**Day +3: MASHPI LODGE | MASHPI FOREST CANOPY EXPLORATION** Today get a birds-eye view of the Mashpi Forest canopy during a guided ride aboard the *Dragonfly*—an aerial cable car. Go for the entire two-hour ride, or combine the *Dragonfly* experience with a guided nature or waterfall hike. This evening, join fellow travel companions to hear a collection of lectures by a resident biologist or naturalist.

Overnight: Mashpi Lodge (B,L,D)

**Day +4: MASHPI | QUITO | MAIN PROGRAM BEGINS** After breakfast and final activities at the lodge, take a group transfer to Quito for lunch before joining the group for the main program. (B,L)

## What's Included

- 1 night at Casa Gangotena in Quito
- 2 nights at award-winning Mashpi Lodge
- 3 breakfasts, 3 lunches and 2 dinners (soft drinks available at all meals)
- Entrance to Mashpi Reserve
- *Dragonfly* aerial tram experience
- Full guiding services including interpretation on all activities and experiences within the reserve
- Specialized lectures and field presentations on research conducted in the reserve by local experts
- Use of rain gear (waterproof poncho, rubber boots), walking sticks, spotting scopes and binoculars
- All transportation for excursions using vehicle transport in the reserve
- All gratuities and portorage
- Airport transfers for guests arriving during the suggested times
- Round-trip group transportation between Quito and Mashpi Lodge



# Optional Post-Tour Machu Picchu

Travel to the mist-shrouded mountain citadel of the Incas. Explore the famous city of Cusco and the Sacred Valley of the Incas. Ride the train through the Urubamba Valley, and break bread in the home of a local Peruvian family outside of Cusco.

**Day 8:** LIMA | FLIGHT TO CUSCO | SACRED VALLEY Meet your guide and transfer to the Sacred Valley for a late lunch followed by a guided tour of the Yucaj Museum of Living Culture. Arrive to your hotel to relax before dinner on your own.  
Overnight: Sonesta Posadas del Inca – Yucay (B,L)

**Day 9:** SACRED VALLEY | MACHU PICCHU See the massive fortress at Ollantaytambo where the Inca won their greatest victory against the conquistadores. Board the *Vistadome* train to Aguas Calientes. Have lunch at Machu Picchu Sanctuary Lodge, followed by guided exploration of the ruins.  
Overnight: Inkaterra Machu Picchu Pueblo Hotel (B,L,D)

**Day 10:** MACHU PICCHU | SACRED VALLEY | CUSCO Experience a quiet morning at Machu Picchu with exploration from the upper citadel, then begin the return to Cusco.  
Overnight: Aranwa Cusco Boutique Hotel (B)

**Day 11:** CUSCO | SACSAYHUAMAN | KENKO | VILLA TIPON | CUSCO Visit San Pedro market and Qorikancha (Temple of the Sun). Continue to Sacsayhuaman and the Kenko archaeological sites. Enjoy lunch at a private home and hear an informative discussion about modern Peru. Witness a traditional Pachamama ceremony. The remainder of the afternoon and evening are at leisure.  
Overnight: Aranwa Cusco Boutique Hotel (B,L)

**Day 12:** CUSCO Enjoy a full day to explore the city's museums, artisanal shops and central square. Gather for a special farewell dinner this evening.  
Overnight: Aranwa Cusco Boutique Hotel (B,D)

**Day 13:** CUSCO | FLIGHT TO LIMA | DEPART FOR U.S. After breakfast transfer to the airport for an afternoon flight to Lima. A group suite is available while waiting for departing international flights home.  
Group Suite: Wyndham Costa del Sol (B)

## What's Included

- 5 nights premium accommodations and a group room on departure day
- 6 breakfasts, 3 lunches and 2 dinners
- Fully guided tours and field presentations from local experts
- All ground excursion transportation including the *Vistadome* train through the Urubamba Valley
- Luggage portorage
- Gratuities to guides, drivers and wait staff for included meals
- Airport assistance for guests arriving and departing during the suggested times





# THE GALAPAGOS ISLANDS

**MAY 20-27, 2025**

Mashpi Lodge Pre-Tour: May 17-20, 2025

Machu Picchu Post-Tour: May 26 - June 1, 2025

To secure your spot, please contact the Flying Longhorns travel office at 800-594-3900 or [travel@texasexes.org](mailto:travel@texasexes.org) with questions or to make your reservation.

Additional information about Flying Longhorns trips may be found at [travel.texasexes.org](http://travel.texasexes.org)

## GUEST INFORMATION:

Guest #1 Name (Title/Salutation): \_\_\_\_\_

Guest #1 Name (as preferred on badge): \_\_\_\_\_

Email: \_\_\_\_\_ D.O.B.: \_\_\_\_\_

Home Phone: \_\_\_\_\_ Alt. Phone: \_\_\_\_\_

Address: \_\_\_\_\_

City: \_\_\_\_\_ State: \_\_\_\_\_ Zip: \_\_\_\_\_

Guest #2 Name (Title/Salutation): \_\_\_\_\_

Guest #2 Name (as preferred on badge): \_\_\_\_\_

Email: \_\_\_\_\_ D.O.B.: \_\_\_\_\_

Home Phone: \_\_\_\_\_ Alt. Phone: \_\_\_\_\_

## DEPOSIT PAYMENT:

Card Type:  ACH (Automated Clearing House)  MasterCard/Visa  American Express  Discover

Card #: \_\_\_\_\_ Exp. Date: \_\_\_\_\_ CVV: \_\_\_\_\_

Name (as printed on card): \_\_\_\_\_

Billing Address (if different from above): \_\_\_\_\_

City: \_\_\_\_\_ State: \_\_\_\_\_ Zip: \_\_\_\_\_

## CATEGORY SELECTION & DEPOSIT:

Category Preference: 1st choice \_\_\_\_\_ 2nd choice \_\_\_\_\_

# \_\_\_\_\_ guests joining pre-tour (\$500/person) +

# \_\_\_\_\_ guests joining program (\$850/person) +

# \_\_\_\_\_ guests joining post-tour (\$500/person) = **TOTAL DEPOSIT: \$** \_\_\_\_\_

Post-Tour Category (choose one):  Double  Deluxe  Single

I/we have read, understand, and agree to the full Terms & Conditions at [terms.orbridge.com](http://terms.orbridge.com); and I/we agree that Orbridge LLC is authorized to charge my credit card above and/or take my/our deposit for this program.

Signature: \_\_\_\_\_ Date: \_\_\_\_\_

Final payment is due 90 days prior to departure, that is, on or before, February 19, 2025.

 Orbridge takes seriously the responsibility to minimize our global environmental impact. Each year we plant 100,000 trees in U.S. State Forests with afforestation needs as an ongoing initiative among our evolving sustainability efforts. [Learn more at orbridge.com/going-green](http://Learn more at orbridge.com/going-green).

Stateroom Category	Standard Rate	Special Rate*
Standard	<del>\$6,299</del>	\$5,795
Classic Double	<del>\$7,299</del>	\$6,795
Classic Twin	<del>\$7,499</del>	\$6,995
Premium Suite	<del>\$9,499</del>	\$8,995
Single (Standard)	<del>\$10,499</del>	\$9,995

**Mashpi Lodge Pre-Tour\***  
Double \$1,995 | Single \$2,895

**Machu Picchu Post-Tour\***  
—includes \$1,195 per person internal airfare to/from Cusco—  
Double \$5,190 | Double Deluxe \$5,890  
Single \$7,190 | Single Deluxe \$7,990  
*Deluxe package includes room upgrades at Sonesta Posada del Inca, Inkaterra Machu Picchu Pueblo Hotel and Aranwa Cusco Boutique Hotel. Availability limited.*

Rates are per person based on double occupancy except where noted as Single, in U.S. dollars.

\*Special group rate; limited offer. Single availability limited. Internal airfare between the mainland and the Galapagos Islands is included; airfare otherwise not included. For the post-tour, airfare for internal flights to/from Cusco is included; airfare otherwise not included. \*\*A complement to the educational component of this journey, Expedition Libraries are curated collections of useful resources and background reading tailored to this program. Place your deposit on or before the specified date, and one Expedition Library per room will be sent after receipt of final payment. Libraries may be purchased; please call for details.

# THE GALAPAGOS ISLANDS

MAY 20-27, 2025

Special Alumni Rate:

Save more than **\$1,000** per couple

**30-DAY REFUND GUARANTEE**

## What Guests Are Saying...

*This trip exceeded our expectations and is truly one of our most memorable vacations. We thoroughly enjoyed the daily excursions onboard the ship, the wildlife we viewed on land and in the water, and the camaradery with the guests, guides, and staff. This trip allowed us to gain an appreciation for the natural beauty and wildlife of the Galapagos Islands, as well as the historical significance of Ecuador during our time in Quito.*

~Linda G., Holmdel, NJ

Membership in The Texas Exes is a requirement for all participants in the Flying Longhorns travel program. Alumni, friends of the University, UT faculty and staff, and parents of current UT students are welcome to join. Our dues are 80% tax-deductible and memberships start at just \$50.

UTEX.GAL.25.2

**FREE EXPEDITION LIBRARY**  
AN EXCLUSIVE EARLY  
RESERVATION BONUS

Reserve by  
**January 3, 2025\*\***

PRSR STD  
U.S. POSTAGE  
PAID  
PERMIT NO. 825  
SAN DIEGO, CA

